

Recupero lezione del 30-03-2020

TEORIA e SOLFEGGIO

Gruppo:

dalle 14.00 alle 15.30 del Lunedì

1) ESERCIZIO n. 34

Qual'è il ritmo iniziale dell'esercizio n.34 ?

In che tonalità è ?

Con quale grado della scala inizia ?

Carica il metronomo a 50 : il click corrisponderà all'unità di tempo.

Entra in "correlazione" con il click del metronomo e trova l'altra metà del battito.

Ripassa a memoria i nomi delle note sulle linee e sugli spazi, prima, in chiave di violino ; poi, in chiave di basso.

Ora, prova a solfeggiarlo come è scritto, dicendo a tempo i nomi delle note (attenzione alle pause !!!)

2) ESERCIZIO n. 56

Quale è il relativo tempo semplice del 9/8 ?

Carica il metronomo a 48 : il click corrisponderà all'unità di tempo.

Cerca di trovare le tre suddivisioni interne del battito ed entra in correlazione con il metronomo : porta avanti le tre suddivisioni per almeno due minuti, quantizzando con la massima precisione.

Leggi il più velocemente i nomi delle note.

Ora, batti ritmicamente l'esercizio con le mani.

3) SOLFEGGI CANTATI

Svolgi gli esercizi cantati n. 11, 12 e 13 caricando il metronomo a 62.

Prima di eseguirli, soffermati a studiare separatamente l'intonazione dei vari intervalli che trovi (se puoi, mentre studi, verifica con uno strumento l'intonazione delle note che canti).

4) TEORIA.

Domande :

- Quante alterazioni ha la tonalità di RE maggiore?
- A quale nota corrisponde la Mediante della scala di LA bemolle maggiore ?
- Quale è la tonalità relativa minore di MI maggiore e quale è la sua Sensibile ?
- Ripassa a memoria l'ordine dei diesis e dei bemolli.

BUON LAVORO !!!

Alla prossima lezione !!!

33

MISURA SPEZZATA SU DUE RIGHI

34

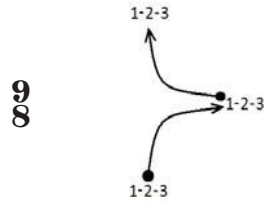

Allegretto

55

Allegro

56

12/8

Allegro vivace

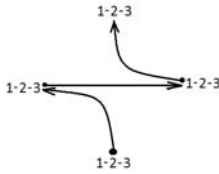

57

11

Exercise 11 consists of three staves of music in 4/4 time. The first staff begins with a treble clef and a 4/4 time signature. It contains measures 1, 2, and 3. Measure 1 starts with a dotted quarter note on G4, followed by an eighth note on A4, a quarter note on B4, and a quarter note on C5. Measure 2 contains a quarter note on B4, a quarter note on A4, a quarter note on G4, and a quarter note on F4. Measure 3 contains a quarter note on E4, a quarter note on D4, a quarter note on C4, and a quarter note on B3. The second staff continues with measures 4, 5, and 6. Measure 4 has a quarter note on B3, a quarter note on A3, a quarter note on G3, and a quarter note on F3. Measure 5 has a quarter note on E3, a quarter note on D3, a quarter note on C3, and a quarter note on B2. Measure 6 has a quarter note on A2, a quarter note on G2, a quarter note on F2, and a quarter note on E2. The third staff contains measures 7, 8, and 9. Measure 7 has a quarter note on D2, a quarter note on C2, a quarter note on B1, and a quarter note on A1. Measure 8 has a quarter note on G1, a quarter note on F1, a quarter note on E1, and a quarter note on D1. Measure 9 has a quarter note on C1, a quarter note on B0, a quarter note on A0, and a quarter note on G0. The piece ends with a double bar line.

12

Exercise 12 consists of three staves of music in 4/4 time. The first staff begins with a treble clef and a 4/4 time signature. It contains measures 1, 2, and 3. Measure 1 starts with a dotted quarter note on G4, followed by an eighth note on A4, a quarter note on B4, and a quarter note on C5. Measure 2 contains a quarter note on B4, a quarter note on A4, a quarter note on G4, and a quarter note on F4. Measure 3 contains a quarter note on E4, a quarter note on D4, a quarter note on C4, and a quarter note on B3. The second staff continues with measures 4, 5, and 6. Measure 4 has a quarter note on B3, a quarter note on A3, a quarter note on G3, and a quarter note on F3. Measure 5 has a quarter note on E3, a quarter note on D3, a quarter note on C3, and a quarter note on B2. Measure 6 has a quarter note on A2, a quarter note on G2, a quarter note on F2, and a quarter note on E2. The third staff contains measures 7, 8, and 9. Measure 7 has a quarter note on D2, a quarter note on C2, a quarter note on B1, and a quarter note on A1. Measure 8 has a quarter note on G1, a quarter note on F1, a quarter note on E1, and a quarter note on D1. Measure 9 has a quarter note on C1, a quarter note on B0, a quarter note on A0, and a quarter note on G0. The piece ends with a double bar line.

13

Exercise 13 consists of two staves of music in 3/4 time. The first staff begins with a treble clef and a 3/4 time signature. It contains measures 1 and 2. Measure 1 starts with a dotted quarter note on G4, followed by an eighth note on A4, and a quarter note on B4. Measure 2 contains a quarter note on C5, a quarter note on B4, a quarter note on A4, and a quarter note on G4. The second staff continues with measures 3 and 4. Measure 3 has a quarter note on F4, a quarter note on E4, a quarter note on D4, and a quarter note on C4. Measure 4 has a quarter note on B3, a quarter note on A3, a quarter note on G3, and a quarter note on F3. The piece ends with a double bar line.